# Monthly ETa Anomaly: March 2005

## Percent of Median (2003-2013)

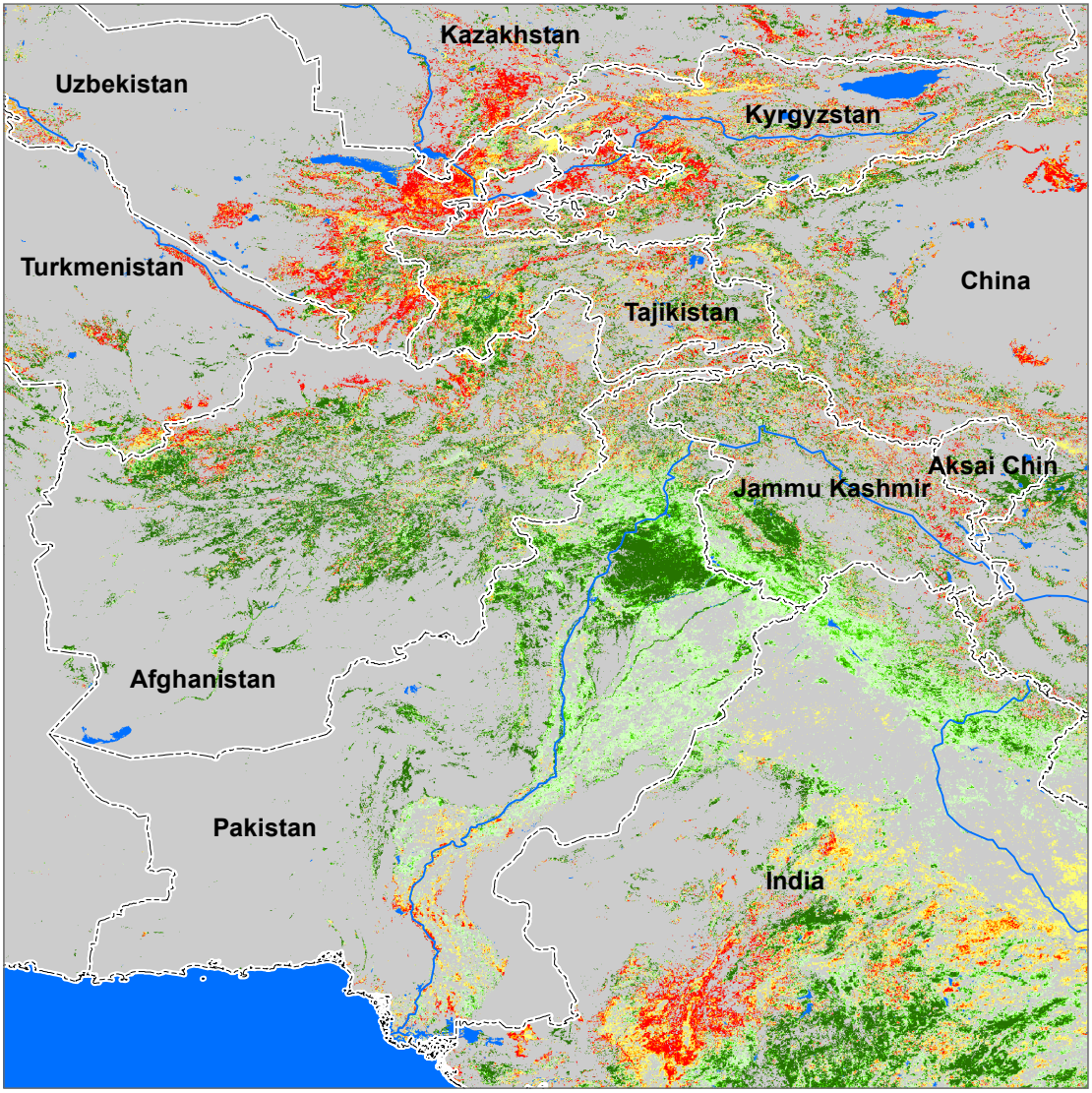


**ETa Anomaly (%)**

< 50 | 50-70 | 70-90 | 90-110 | 110-130 | 130-150 | >150

River | Lake | Country Boundary

Map Produced by USGS/EROS