East Africa Temporally Smoothed NDVI

Period 06 / February 21 - 28, 2009

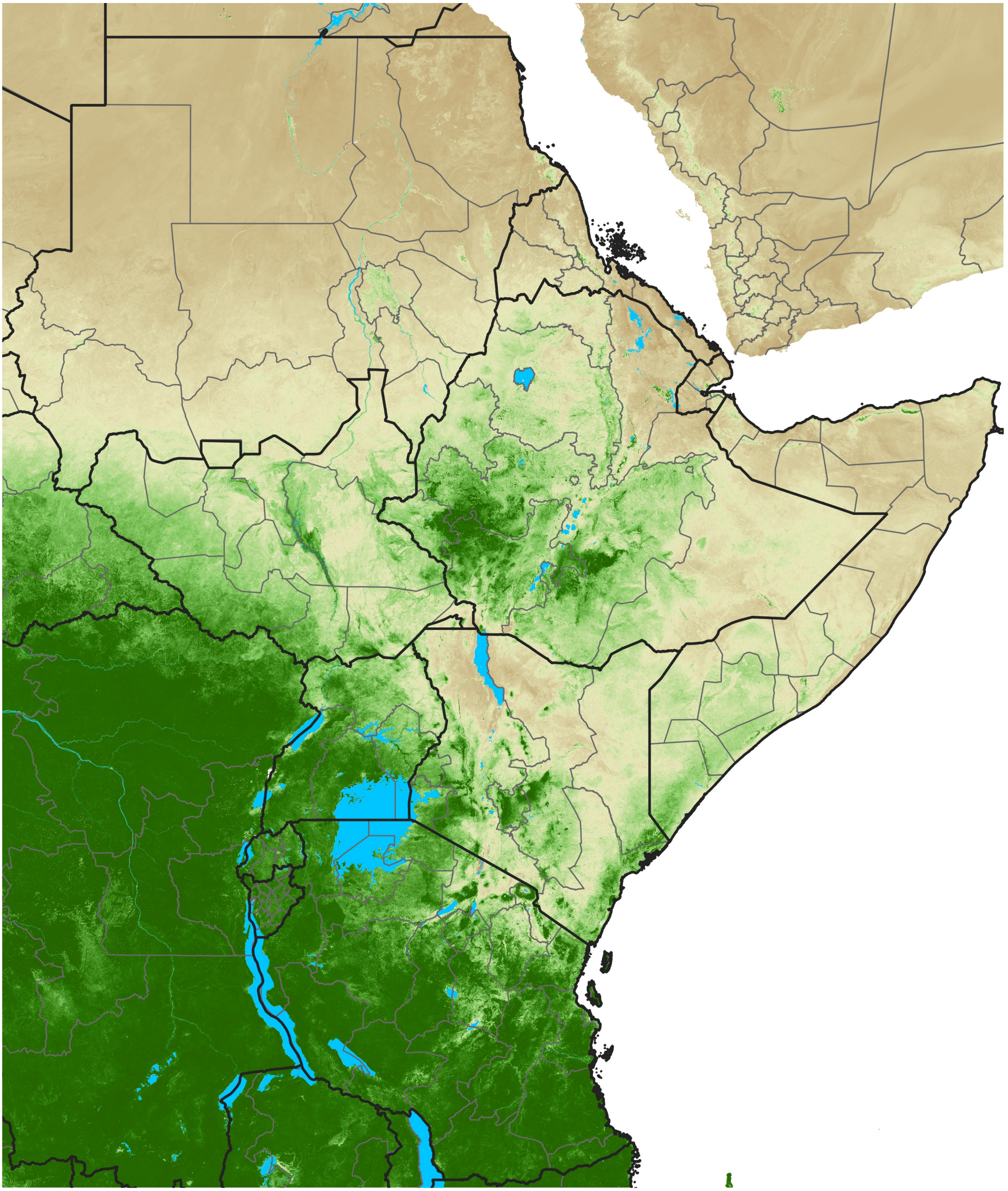

NDVI

0.1 0.2 0.3 0.4 0.5 0.6 0.7 0.8 0.9

Sparse Moderate Dense

Map Produced by USGS/EROS

Source: eVMOD/eVIIRS 375m