East Africa Temporally Smoothed NDVI

Period 26 / September 11 - 20, 2016

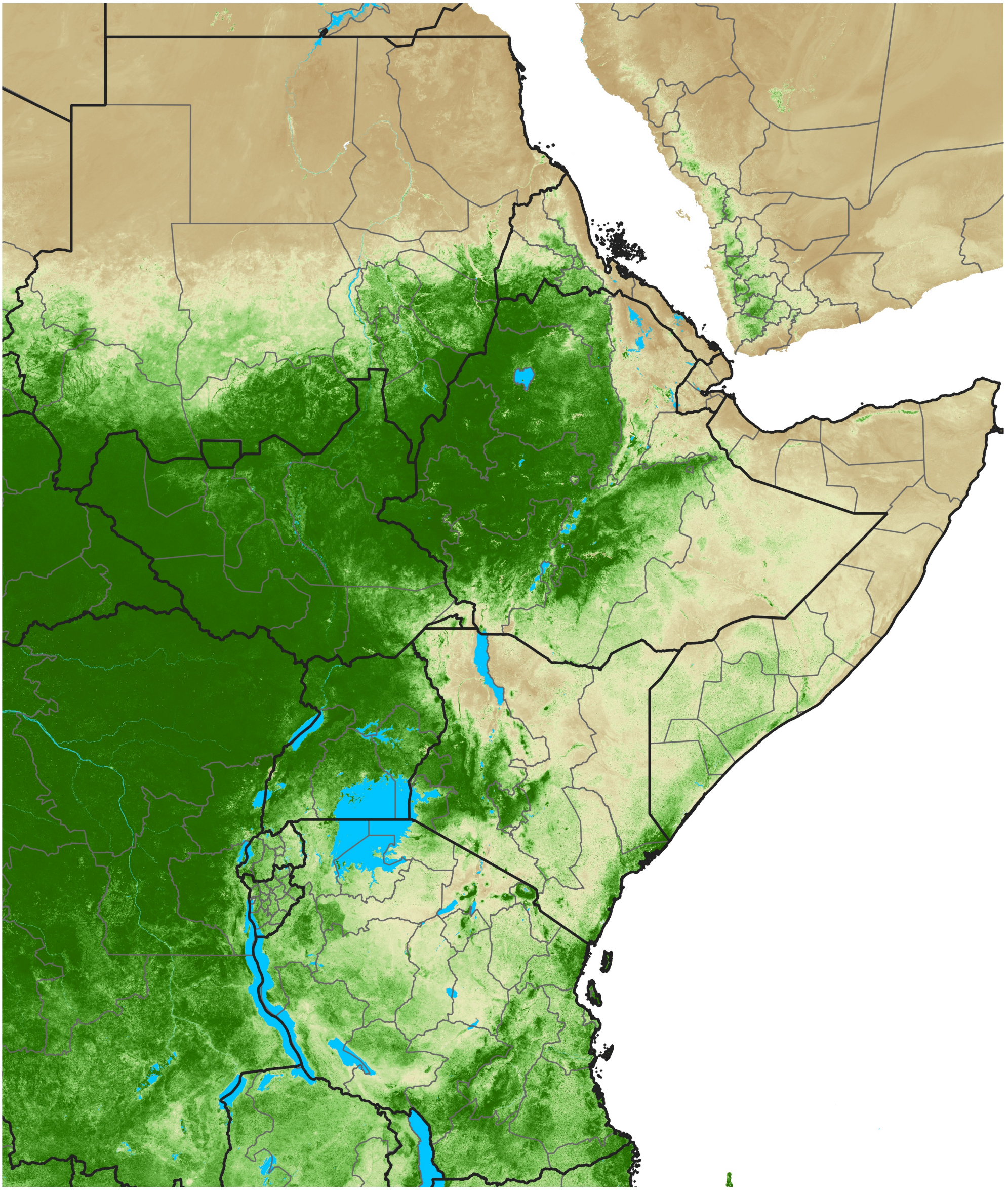

NDVI

0.1 0.2 0.3 0.4 0.5 0.6 0.7 0.8 0.9

Sparse Moderate Dense

Map Produced by USGS/EROS

Source: eVMOD/eVIIRS 375m

USGS USAID FEWS NET