IRAQ Tigris-Euphrates Snow Water Equivalent by Basin

March 27, 2017

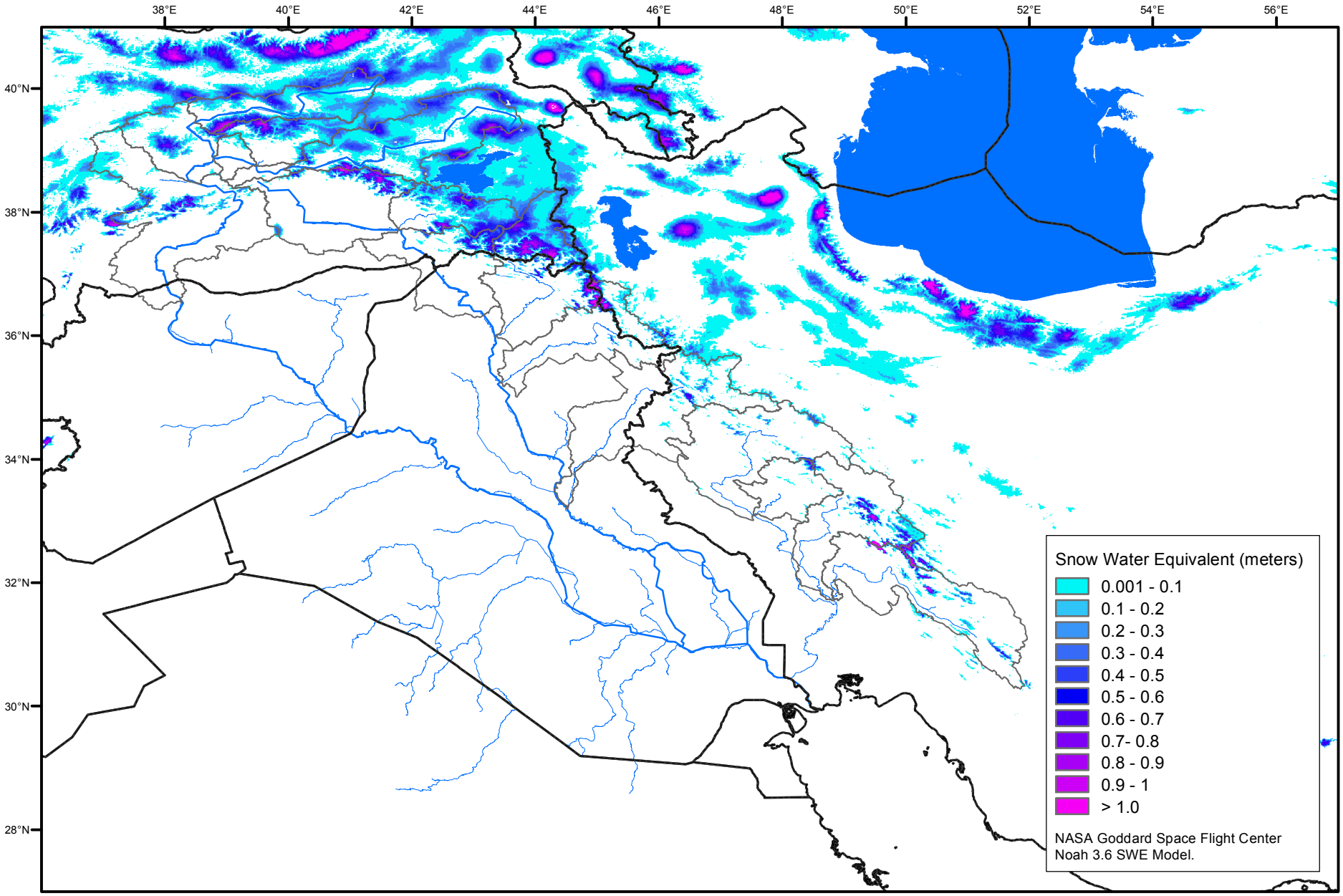

Map created by USGS/EROS