IRAQ Tigris-Euphrates Snow Water Equivalent by Basin

April 24, 2021

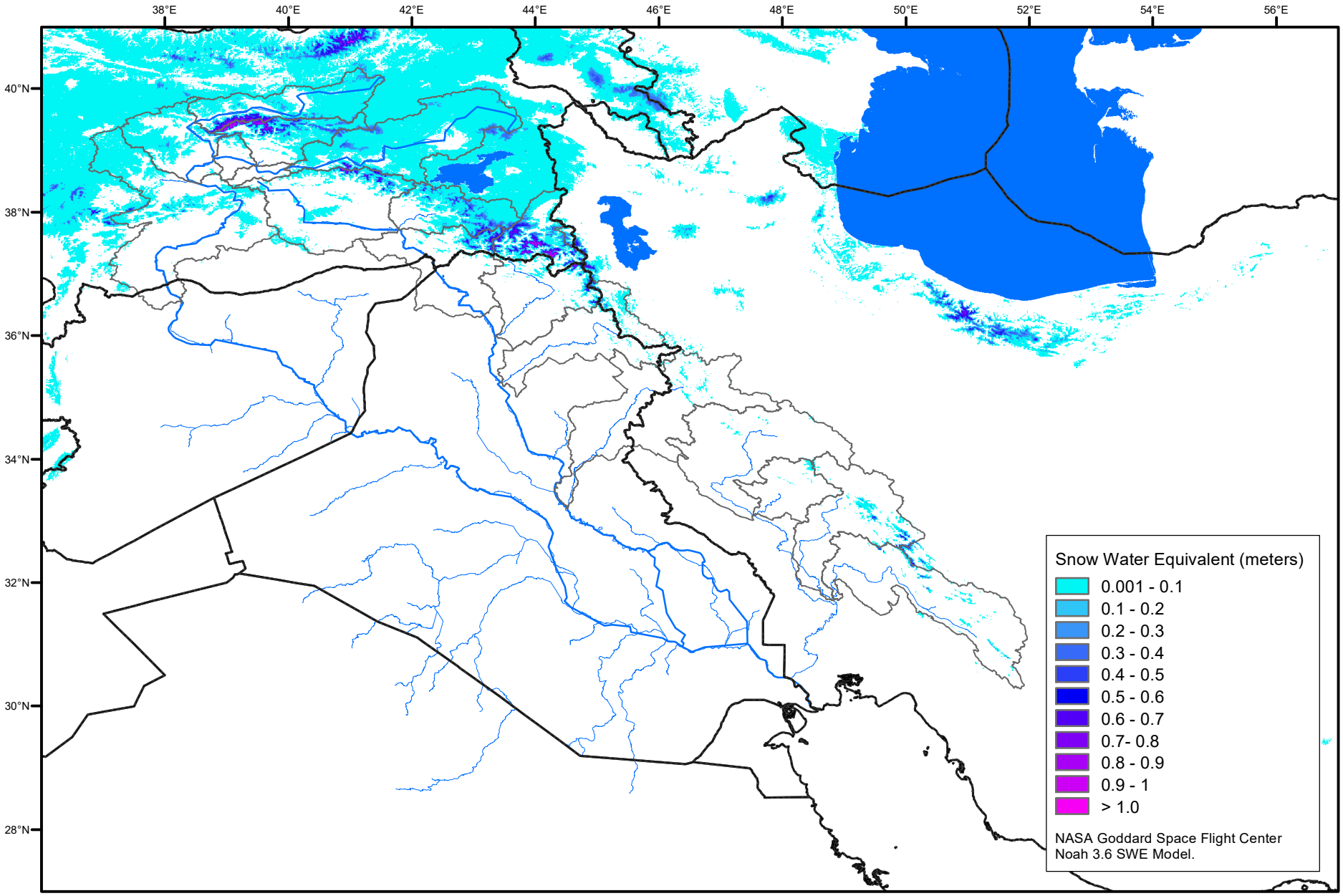

Map created by USGS/EROS