IRAQ Tigris-Euphrates Snow Water Equivalent by Basin

March 14, 2022

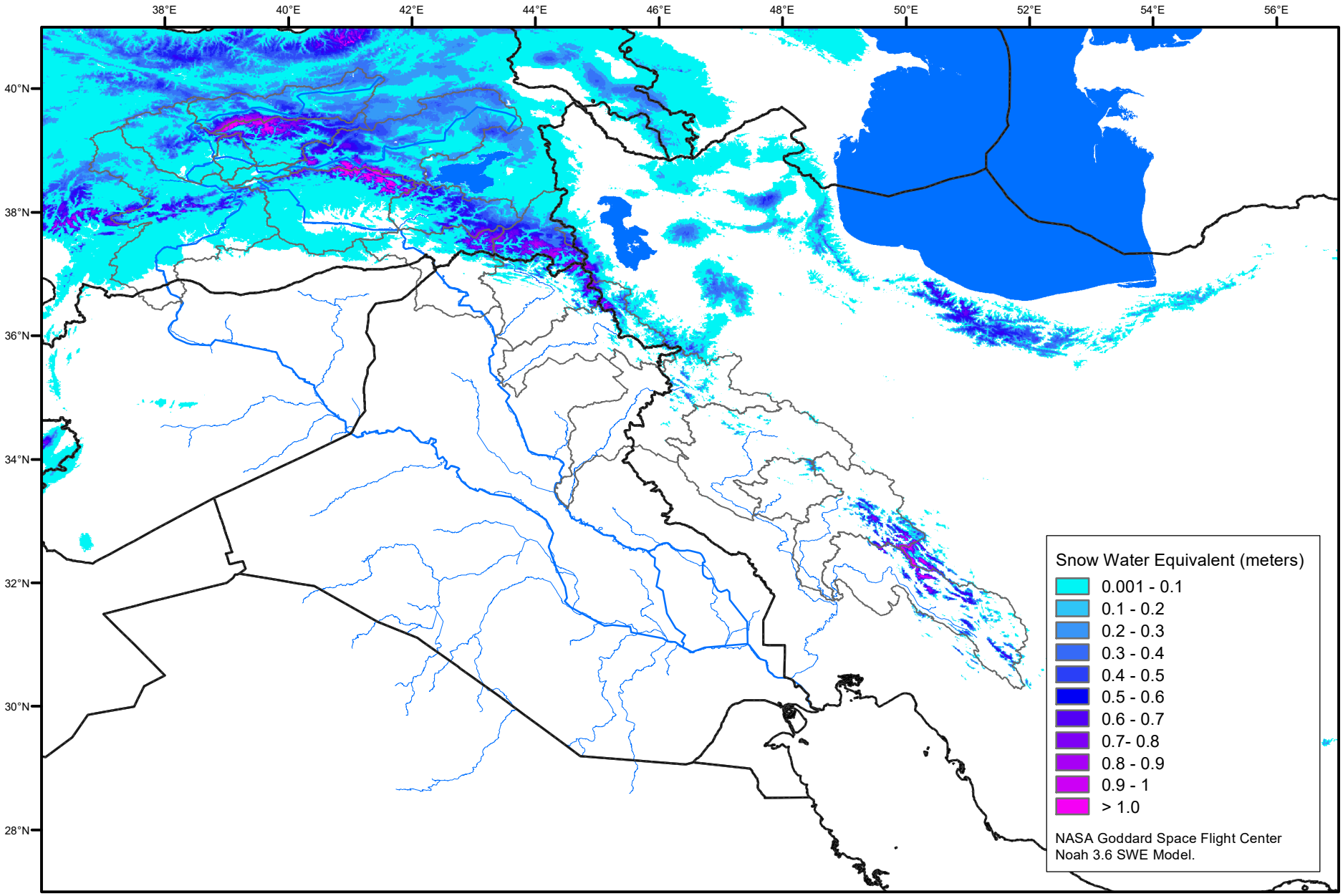

Map created by USGS/EROS