IRAQ Tigris-Euphrates Snow Water Equivalent by Basin

March 30, 2022

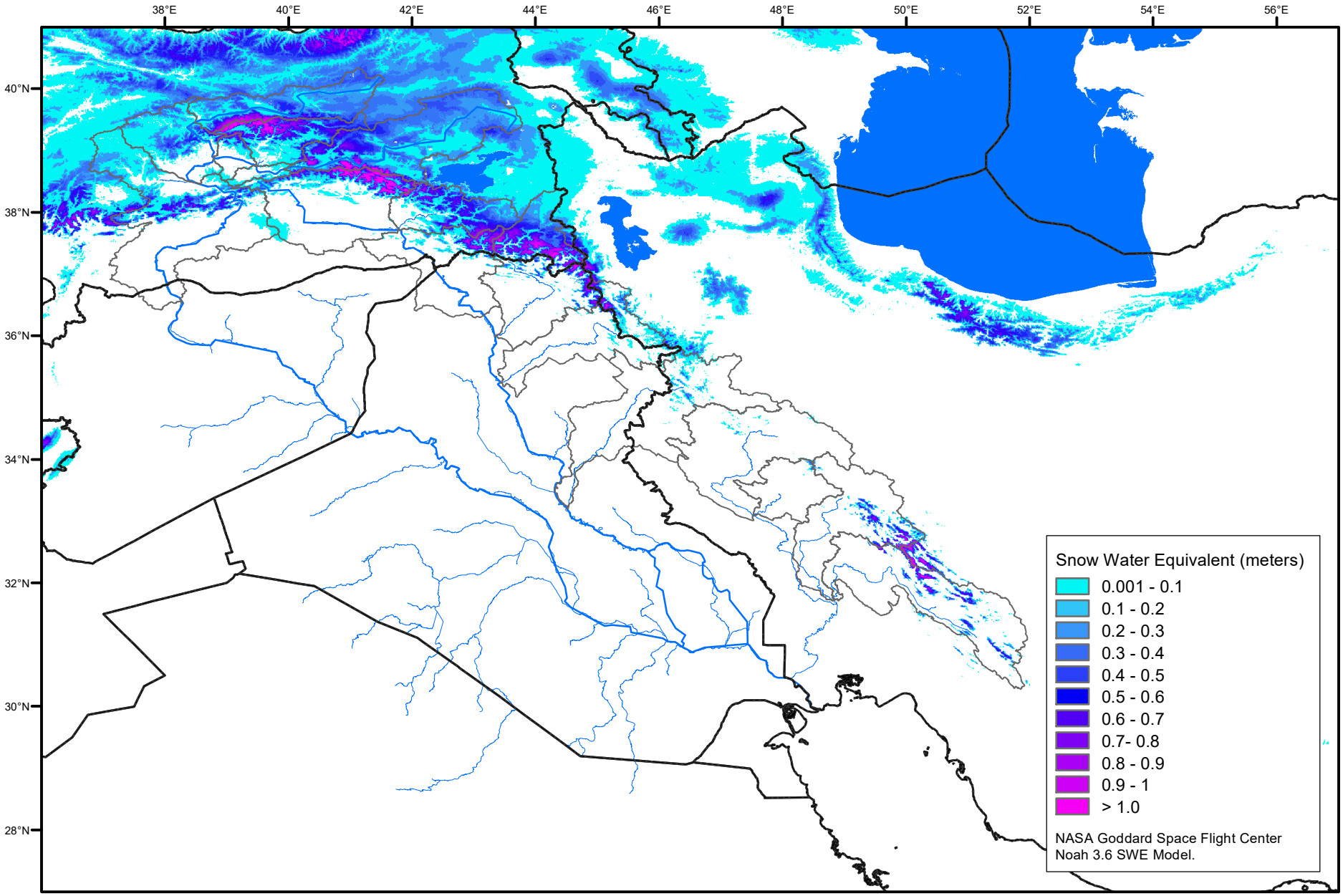

Map created by USGS/EROS