Colombia-Venezuela Percent of Mean NDVI

2015 / Mean (2012 - 2021)
Period 60 / Oct 21 - 31, 2015

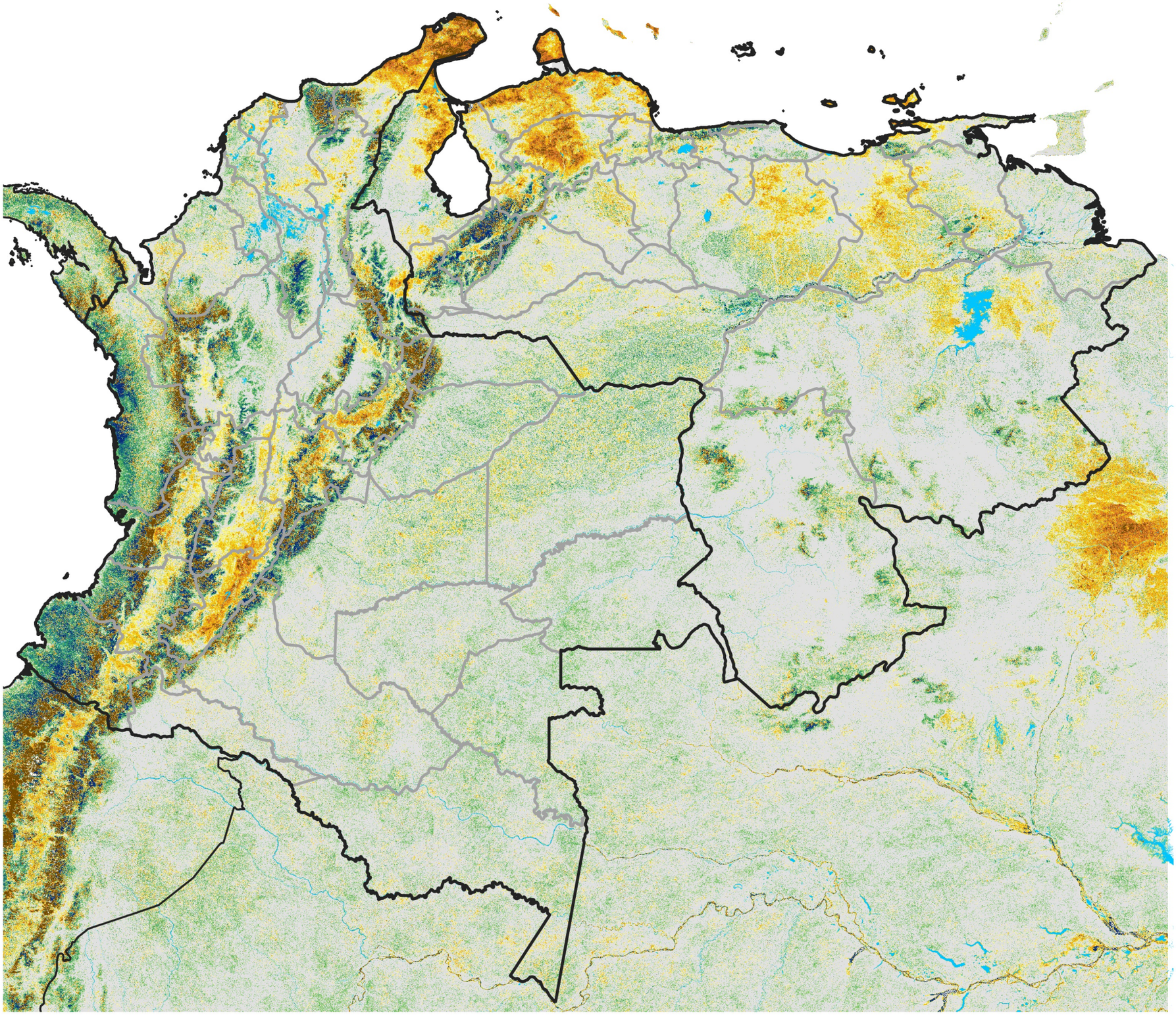

Percent of Normal

< 60	60 – 70	70 – 80	80 – 90	90 – 95	95 – 105	105 – 110	110 – 120	120 – 130	130 – 140	> 140

Map Produced by USGS/EROS

Source: eVIIRS 375m